

# Fagot 2 (Bassoon 2) Danzón N° 2

(Dedicado a Lily Márquez)

Arturo Márquez

1 Danzón ♩=116

23

38

44

50

56

67

72

15

# Fagot 2 (Bassoon 2)

77

83

89

110

116

122

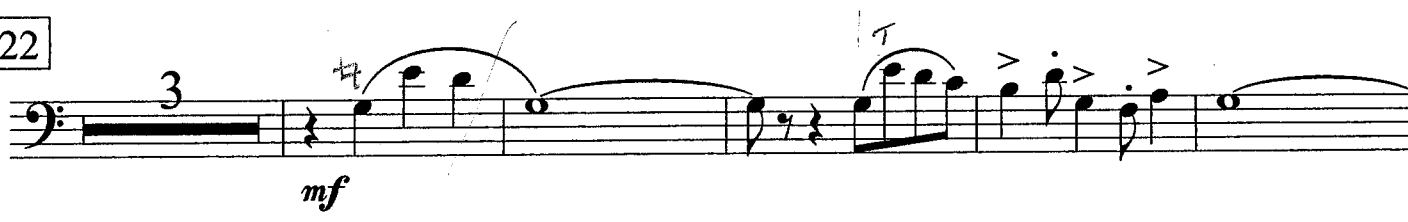

130

136

Fagot 2 (Bassoon 2)

142

ff

148

f

154

Tempo Primo ♩=116  
Su. = Ben 2 mtr

10 19 15

△ △

200

14

futo w/ horn 1

pp rit.

218

Più Mosso ♩=142

8

230

3 10

△ △ △ ▯ ▯

248

piu mosso

f m2

253

ff

# Fagot 2 (Bassoon 2)

259

2

*ff*

265

270

*mp cresc*

275

*f*

280

*Con Fuoco* ♩=172

*ff*

285

291

3

299

14

*f*

# Fagot 2 (Bassoon 2)

318

*mp*

324

*mp*

329

*ff*

335

340

345

*poco stacc.*

*mp*

*cresc.*

*mf*

*cresc.*

356

*f*

*cresc.*

*ff*

*fff*