

Trompeta en Sib II
Trompeta en La

El amor brujo

Manuel de Falla

Introducción y Escena.

Allegro furioso ma non troppo vivo. (♩=132)

TACET

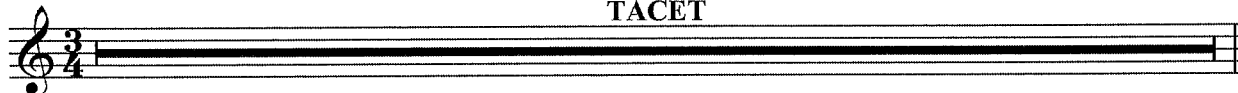

En la Cueva. La noche.

1 Tranquillo e misterioso (♩=72)

18

2

10

con sord.

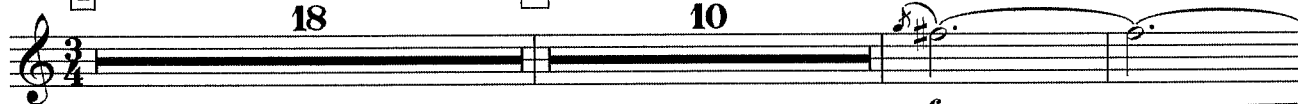

f

31

3

7

41 Pour enchaîner avec le 4 au cas où la Chanson serait supprimée

Tempo

2

Pour enchaîner avec la Chanson

poco rit.

Attacca No. 4

Attacca subito

Canción del amor dolido.

Allegro (♩=160)

TACET

El Círculo Mágico. Romance del Pescador.

Andante molto tranquillo. (♩=44)
con sord.

pp

6

2

11

22 12 23 Tempo I. 7 a tempo 2

A Media noche. Los Sortilegios.

Lento e lontano. (♩=72)

TACET

231 **33** Poco a poco affrettando, ma non troppo.

245 **34** Vivo, ma giusto.

Fine